

NOTICE!!

These documents have been scanned!

Do not place un-scanned documents beneath this notice!

Do not remove this notice from this file!

GPO Jacket No. 560-102
Print Order 61540
Rise Business Services, LLC
Job=AZ15 5/1/2019



Box Number= AZ15015



Claim Begin-End: AMC439377-AMC439377

1 Initial Receipt



AZ15015-6

AMC439004-AMC439773

United States Department of the Interior
Bureau of Land Management
 DIV OF LANDS, MINRLS & ENERGY
 ONE N CENTRAL AVE
 PHOENIX, AZ 85004 -4427
 Phone: 602-417-9200

Receipt

No: 3651179

Transaction #: 3755202	
Date of Transaction: 09/02/2016	
CUSTOMER:	
LAMONT COLE 5941 E CARRIAGE DR CAVE CREEK, AZ 85331-8852 US	

LINE #	QTY	DESCRIPTION	REMARKS	UNIT PRICE	TOTAL
1	1.00	LOCATABLE MINERALS / MINING CLAIMS-NEW, UNADJUD, ONE OR MORE AUTH NOS / NEW MINING CLAIM PROCESSING FEE CASES: AMC439377/\$37.00		- n/a -	37.00
2	1.00	LOCATABLE MINERALS / MINING CLAIMS-NEW, UNADJUD, ONE OR MORE AUTH NOS / NEW MINING CLAIMS MAINTENANCE FEE CASES: AMC439377/\$155.00		- n/a -	155.00
3	1.00	LOCATABLE MINERALS / MINING CLAIMS-NEW, UNADJUD, ONE OR MORE AUTH NOS / NEW MINING CLAIM PROCESSING FEE CASES: AMC439377/\$20.00		- n/a -	20.00
TOTAL:					\$212.00

PAYMENT INFORMATION			
NOTE: Items will appear on credit card statement as "Bureau of Land Mgmt CO".			
1	AMOUNT:	212.00	POSTMARKED: N/A
	TYPE:	CREDIT CARD	RECEIVED: 09/02/2016
	NAME:	COLE, LAMONT 5941 E CARRIAGE DR CAVE CREEK AZ 85331-8852 US	
	CARD NO:	XXXXXXXXXXXX0026	AUTH CODE: 002699
	NAME ON CARD:	LAMONT H COLE	
	EXPIRES:	08/2019	
	SIGNATURE:		

NOTICE!!

These documents have been scanned!

Do not place un-scanned documents beneath this notice!

Do not remove this notice from this file!

GPO Jacket No. 560-102
Print Order 61540
Rise Business Services, LLC
Job=AZ15 5/1/2019



Box Number= AZ15015



Claim Begin-End: AMC439377-AMC439377

2 Correspondence



AZ15015-6

AMC439004-AMC439773

USPS TRACKING #

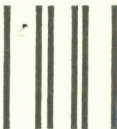
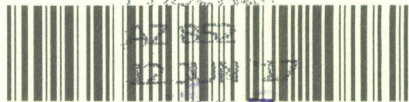

First-Class Mail
Postage & Fees Paid
USPS
Permit No. G-10

9590 9402 2684 6351 9089 87

United States
Postal Service

RECEIVED
FLM AZ STATE OFFICE

2017 JUN 13 PM 2:41

PHOENIX, ARIZONA

• Sender: Please print your name, address, and ZIP+4® in this box•

UNITED STATES
DEPARTMENT OF THE INTERIOR
Bureau of Land Management
Arizona State Office
One N. Central Avenue, Suite 800
Phoenix, AZ 85004-4427



SENDER: COMPLETE THIS SECTION

- Complete items 1, 2, and 3.
- Print your name and address on the reverse so that we can return the card to you.
- Attach this card to the back of the mailpiece, or on the front if space permits.

1. Article Addressed to:

LAMONT H. COLE
 5941 E CARRIAGE DR
 CAVE CREEK AZ 85331-8852
 920/RM/AMC439377



9590 9402 2684 6351 9089 87

2. Article Number (Transfer from service label)

7014 2870 0000 1116 2329

COMPLETE THIS SECTION ON DELIVERY**A. Signature****X**

Lamont H. Cole

 Agent Addressee**B. Received by (Printed Name)**

LAMONT H. COLE

C. Date of Delivery

6/12/17

D. Is delivery address different from item 1? Yes

If YES, enter delivery address below:

 No**3. Service Type**

- Adult Signature
- Adult Signature Restricted Delivery
- Certified Mail®
- Certified Mail Restricted Delivery
- Collect on Delivery
- Collect on Delivery Restricted Delivery

- Priority Mail Express®
- Registered Mail™
- Registered Mail Restricted Delivery
- Return Receipt for Merchandise
- Signature Confirmation™
- Signature Confirmation Restricted Delivery

Restricted Delivery



United States Department of the Interior



BUREAU OF LAND MANAGEMENT

Arizona State Office

One North Central Avenue, Suite 800

Phoenix, Arizona 85004-4427

www.blm.gov/az/

JUN 06 2017

In Reply Refer To:

3800 (9200) RM

AMC439377

CERTIFIED MAIL - RETURN RECEIPT REQUESTED No. 7014 2870 0000 1116 2329

NOTICE

LAMONT H. COLE	:	This Notice Affects the Claims
5941 E CARRIAGE DR	:	Shown in the Block Below.
CAVE CREEK, AZ 85331-8852	:	

AMC439377
 COLE MINNING CO

Mining Claim Location Notice(s) – Amendment(s) Required

Pursuant to Title 43 Code of Federal Regulations (CFR) 3832.1, the Bureau of Land Management (BLM), Arizona State Office, received your notices of location for recording mining claims. In accordance with 43 CFR 3832.12, the claims listed above cannot be accepted as filed and must be amended as noted below.

- The dimensions of a lode claim must be contained within a rectangle of 1,500 x 600 feet (20.66 acres). Your claim is an irregular shape that exceeds the allowable length. Therefore, you must amend your claim length to 1,500 feet, the width would remain 200 feet. If you amend your claim, be aware that you cannot take in new ground with an amendment.
- The claims are not described with a proper metes and bounds description. A proper metes and bounds description is required to accurately determine the location of the claims.
- An inadequate map was provided - you must clearly show on a map or sketch the boundaries of the claim. The map should clearly mark the boundaries of both the section and quarter section and should depict where within the quarter section the claim lies. The map should be accurate enough for BLM to identify the mining claims or sites on the ground. The map provided is too dark to read.

In accordance with 43 CFR 3832.12 a lode claim must be described by metes and bounds and include a tie to a permanent monument such as a section quarter corner monument. All claim descriptions must include state, meridian, township, range, section and by aliquot part to the quarter section.

AMENDMENT REV'D
6/22/2017. PM

An amendment must be filed for each claim listed above to correct the defects identified. There is a \$10 BLM processing fee for each amendment. The amendments must be received by BLM within 30 days of your receipt of this notice. If the amendments are not received within the 30-day timeframe the mining claims will be declared null and void.

If additional information is required, please contact RéAnn Myers at 602-417-9413. Please include your AMC serial number(s) on all correspondence.



Lucas Lucero
Deputy State Director
Lands, Minerals and Energy Division

NOTICE!!

These documents have been scanned!

Do not place un-scanned documents beneath this notice!

Do not remove this notice from this file!

GPO Jacket No. 560-102
Print Order 61540
Rise Business Services, LLC
Job=AZ15 5/1/2019



Box Number= AZ15015



Claim Begin-End: AMC439377-AMC439377

3 Transfers



AZ15015-6 AMC439004-AMC439773

**NO
DOCUMENTS
FOUND**

NO DOCUMENTS FOUND
NO DOCUMENTS FOUND

NOTICE!!

These documents have been scanned!

Do not place un-scanned documents beneath this notice!

Do not remove this notice from this file!

GPO Jacket No. 560-102
Print Order 61540
Rise Business Services, LLC
Job=AZ15 5/1/2019



Box Number= AZ15015



Claim Begin-End: AMC439377-AMC439377

4 Annual Filings



AZ15015-6

AMC439004-AMC439773

Run Date: 07/23/18

Run Time: 04:31 PM

**DEPARTMENT OF THE INTERIOR
BUREAU OF LAND MANAGEMENT
MINING CLAIMS**

MC Maintenance Fees Paid Through the BLM Pay Portal

CBS Receipt: 4205979

Printed For Lead File # AMC439377

Agency Tracking ID: 1530839307

Assessment Year: 2019

Number of BLM Serial Nr: 1

Paid On: 07/05/2018

Total Amount Paid: \$155.00

Claim Name	BLM Serial No	Lead File No	Amount Paid
COLE MINNING CO	AMC439377	AMC439377	\$155.00

United States Department of the Interior

Bureau of Land Management
 BUSINESS & SUPPORT SVCS DIV
 ONE N CENTRAL AVE SUITE 800
 PHOENIX, AZ 85004 -4427
 Phone: 602-417-9200

Receipt

No: 4205979

Transaction #: 4320933	
Date of Transaction: 07/05/2018	
CUSTOMER:	
LAMONT H COLE 5941 E CARRIAGE DRIVE CAVE CREEK,AZ 85331 US	

LINE #	QTY	DESCRIPTION	REMARKS	UNIT PRICE	TOTAL
1	1.00	LOCATABLE MINERALS / MINING CLAIMS- NOT NEW-UNADJUD,ONE AUTH NO. ONLY / MINING CLAIM MONEY RECEIVED CASES: AMC439377/\$155.00		- n/a -	155.00
TOTAL:					\$155.00

PAYMENT INFORMATION				
NOTE: Items will appear on credit card statement as "BLM O Mining Claim".				
1	AMOUNT:	155.00	POSTMARKED:	N/A
	TYPE:	CREDIT CARD	RECEIVED:	07/05/2018
	NAME:	LAMONT H COLE 5941 E CARRIAGE DRIVE CAVE CREEK AZ 85331 US		
	CARD NO:	XXXXXXXXXXXX9205	AUTH CODE:	005475
	NAME ON CARD:	LAMONT H COLE		
	SIGNATURE:			

REMARKS

This receipt was generated by the automated BLM Collections and Billing System and is a paper representation of a portion of the official electronic record contained therein.

Run Date: 08/14/17

Run Time: 01:28 PM

**DEPARTMENT OF THE INTERIOR
BUREAU OF LAND MANAGEMENT
MINING CLAIMS**

MC Maintenance Fees Paid Through the BLM Pay Portal

CBS Receipt: 3932016

Printed For Lead File # AMC439377

Agency Tracking ID: 1502402003

Assessment Year: 2018

Number of BLM Serial Nr: 1

Paid On: 08/10/2017

Total Amount Paid: \$155.00

Claim Name	BLM Serial No	Lead File No	Amount Paid
COLE MINNING CO	AMC439377	AMC439377	\$155.00

United States Department of the Interior
Bureau of Land Management
 BUSINESS & SUPPORT SVCS DIV
 ONE N CENTRAL AVE SUITE 800
 PHOENIX, AZ 85004 -4427
 Phone: 602-417-9200

Receipt

No: 3932016

Transaction #: 4041587	
Date of Transaction: 08/10/2017	
CUSTOMER:	
	LAMONT H COLE 5941 CAVE CREEK, AZ 85331 US

LINE #	QTY	DESCRIPTION	REMARKS	UNIT PRICE	TOTAL
1	1.00	LOCATABLE MINERALS / MINING CLAIMS- NOT NEW-UNADJUD, ONE AUTH NO. ONLY / MINING CLAIM MONEY RECEIVED CASES: AMC439377/\$155.00		- n/a -	155.00
TOTAL:					\$155.00

PAYMENT INFORMATION			
NOTE: Items will appear on credit card statement as "BLM O Mining Claim".			
1	AMOUNT:	155.00	POSTMARKED: N/A
	TYPE:	CREDIT CARD	RECEIVED: 08/10/2017
	NAME:	LAMONT H COLE 5941 CAVE CREEK AZ 85331 US	
	CARD NO:	XXXXXXXXXXXX9205	AUTH CODE: 010228
	NAME ON CARD:	LAMONT H COLE	
	EXPIRES:	04/2021	
	SIGNATURE:		

REMARKS

This receipt was generated by the automated BLM Collections and Billing System and is a paper representation of a portion of the official electronic record contained therein.

NOTICE!!

These documents have been scanned!

Do not place un-scanned documents beneath this notice!

Do not remove this notice from this file!

GPO Jacket No. 560-102
Print Order 61540
Rise Business Services, LLC
Job=AZ15 5/1/2019



Box Number= AZ15015



Claim Begin-End: AMC439377-AMC439377

5 Miscellaneous



AZ15015-6

AMC439004-AMC439773

United States Department of the Interior
Bureau of Land Management
 DIV OF LANDS, MINRLS & ENERGY
 ONE N CENTRAL AVE
 PHOENIX, AZ 85004 -4427
 Phone: 602-417-9200

Receipt

No: 3869701

Transaction #: 3978678	
Date of Transaction: 06/23/2017	
CUSTOMER:	
LAMONT COLE 5941 E CARRIAGE DR CAVE CREEK, AZ 85331-8852 US	

LINE #	QTY	DESCRIPTION	REMARKS	UNIT PRICE	TOTAL
1	1.00	LOCATABLE MINERALS / MINING CLAIMS- NOT NEW-UNADJUD, ONE AUTH NO. ONLY / MINING CLAIM MONEY RECEIVED CASES: AMC439377/\$10.00	AMEND/1	- n/a -	10.00
TOTAL:					\$10.00

PAYMENT INFORMATION					
1	AMOUNT:	10.00	POSTMARKED:	06/20/2017	
	TYPE:	CHECK	RECEIVED:	06/22/2017	
	CHECK NO:	208			
	NAME:	COLE, LAMONT 5941 E CARRIAGE DR CAVE CREEK AZ 85331-8852 US			

REMARKS

This receipt was generated by the automated BLM Collections and Billing System and is a paper representation of a portion of the official electronic record contained therein.

*ERT LTR DTD 6/16/2017.
 AMENDMENT FOR
 AMC 439377. 635 ENTERED
 6/26/2017. RM*



United States Department of the Interior



BUREAU OF LAND MANAGEMENT

Arizona State Office

One North Central Avenue, Suite 800

Phoenix, Arizona 85004-4427

www.blm.gov/az/

JUN 06 2017

In Reply Refer To:
3800 (9200) RM
AMC439377

2017 JUN 22 P 2:54
PHOENIX, ARIZONA

CERTIFIED MAIL - RETURN RECEIPT REQUESTED No. 7014 2870 0000 1116 2329

NOTICE

LAMONT H. COLE
5941 E CARRIAGE DR
CAVE CREEK, AZ 85331-8852

This Notice Affects the Claims
Shown in the Block Below.

AMC439377
COLE MINNING CO

Mining Claim Location Notice(s) – Amendment(s) Required

Pursuant to Title 43 Code of Federal Regulations (CFR) 3832.1, the Bureau of Land Management (BLM), Arizona State Office, received your notices of location for recording mining claims. In accordance with 43 CFR 3832.12, the claims listed above cannot be accepted as filed and must be amended as noted below.

- The dimensions of a lode claim must be contained within a rectangle of 1,500 x 600 feet (20.66 acres). Your claim is an irregular shape that exceeds the allowable length. Therefore, you must amend your claim length to 1,500 feet, the width would remain 200 feet. If you amend your claim, be aware that you cannot take in new ground with an amendment.
- The claims are not described with a proper metes and bounds description. A proper metes and bounds description is required to accurately determine the location of the claims.
- An inadequate map was provided - you must clearly show on a map or sketch the boundaries of the claim. The map should clearly mark the boundaries of both the section and quarter section and should depict where within the quarter section the claim lies. The map should be accurate enough for BLM to identify the mining claims or sites on the ground. The map provided is too dark to read.

In accordance with 43 CFR 3832.12 a lode claim must be described by metes and bounds and include a tie to a permanent monument such as a section quarter corner monument. All claim descriptions must include state, meridian, township, range, section and by aliquot part to the quarter section.

An amendment must be filed for each claim listed above to correct the defects identified. There is a \$10 BLM processing fee for each amendment. The amendments must be received by BLM within 30 days of your receipt of this notice. If the amendments are not received within the 30-day timeframe the mining claims will be declared null and void.

If additional information is required, please contact RéAnn Myers at 602-417-9413. Please include your AMC serial number(s) on all correspondence.



Lucas Lucero
Deputy State Director
Lands, Minerals and Energy Division

RECEIVED
BLM & STATE
2011 JUN 22 P 2:54
PHOENIX, ARIZONA

LAmont Cole
5941 E Carriage Dr.
Cave Creek AZ
85331

RETURN RECEIPT
REQUESTED



1013



85004

U.S. POSTAGE
PAID
CAVE CREEK, AZ
85331
JUN 20, 17
AMOUNT
\$7.29
R2304N117768-98

United States Dept. of the Interior
BUREAU of Land Management
ONE North Central Avenue, Suite 800
Phoenix, Arizona 85004-4427

RECEIVED
BLM AZ STATE OFFICE
2017 JUN 22 P 2:54
PHOENIX, ARIZONA

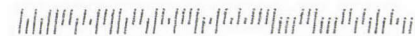

NOTICE!!

These documents have been scanned!

Do not place un-scanned documents beneath this notice!

Do not remove this notice from this file!

GPO Jacket No. 560-102
Print Order 61540
Rise Business Services, LLC
Job=AZ15 5/1/2019



Box Number= AZ15015



Claim Begin-End: AMC439377-AMC439377

6 Location Notices-Amendments and Supporting Documents



AZ15015-6 AMC439004-AMC439773

MINING CLAIM STATUS REPORT

Data Entered: 09/09/16

MTP Checked By: EG
GEO Checked By: EG

LEAD SERIAL NUMBER: AMC 439377 thru AMC 439377

NUMBER OF CLAIMS & TYPE:

1 LODE
____ PLACER
____ ASSOCIATION PLACER
____ MILL SITE
____ TUNNEL SITE

CHARGES:

Location Fee @ \$37 = \$ 37
Processing Fee @ \$20 = \$ 20
Maintenance Fee @ \$155 = \$ 155
Add'l Maint Fee for Assoc Placer = \$ _____
SUBTOTAL \$ 212
Other Fees \$ _____
Other Fees \$ _____
TOTAL \$ _____

TOTAL ACREAGE: _____ Per Claim
(Placer Only)

NUMBER OF LOCATORS: _____

DOCUMENTS RECEIVED VIA: Over-the-Counter Mail TIMELY FILED: Yes No

LEGAL DESCRIPTION: T 6N R 5E SEC 3,10
T _____ R _____ SEC _____
T _____ R _____ SEC _____
T _____ R _____ SEC _____
T _____ R _____ SEC _____

BLM FOREST SERVICE SUBJ TO PL 359: Yes No
WILDERNESS AREA

SPLIT ESTATE: N/A SX PX OTHER
SRHA Was proper Notice filed if located on SHRA Land? Yes No

RECONVEYED MINERALS ON BLM LAND REQUIRE OPENING ORDER FROM 1944 TO 1993:

Open to Entry On _____ N/A

COMMENTS/STATUS: VOID PARTIALLY VOID PVT MINERALS WITHDRAWN LANDS
OTHER

AHC139377

Claimant acknowledges that portions of the following claim(s) site(s) may be void or voidable.

Printed Name of Claimant _____ Signature of Claimant _____

*****FINAL ADJUDICATION*****

DATE 5/2/2017 INITIALS PM

METES and BOUNDS Description

Beginning at common Corner of Sections 4, 3, 4, 10
IN T6N R5E going 480' south and 750' east
To Corner #1 then go 200' N 50° E to corner #2
Then 1500' N 40° W to corner #3 then 200' S 50° W
To Corner #4 then 1500' S 40° E Back to Corner #1

Lamont Cole
5941 E Carriage Dr
CAVE CREEK AZ 85331
Cell 480-390-5025

AMC 439377

RECEIVED
DIMAS ENGINEERING
2011 JUN 22 P 2:55
PHOENIX, ARIZONA

AMC 439377 # 3869701

pg 1 of 2

111° 51' 3" W

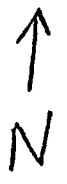

NW 1/4

NE 1/4

Scale 1" = 500'

SEC 3

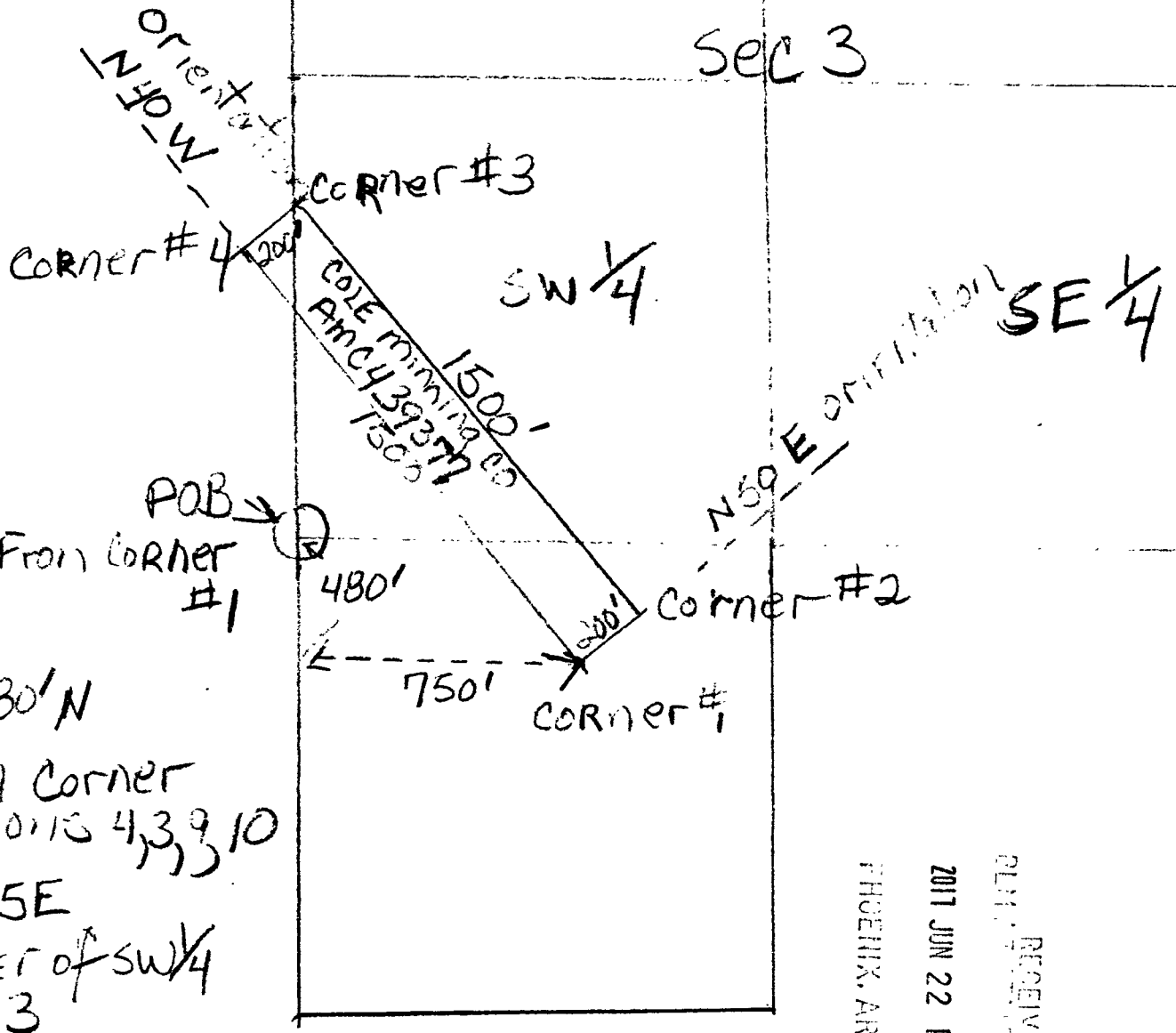

Tie in From Corner #1
 750' W
 Then 480' N
 Common Corner
 of sections 4, 3, 9, 10
 in T6N R5E
 SW 1/4 corner of SW 1/4
 of sec 3

Map of Cole Mining Co. Lead Claim
 Maricopa County
 located 2 Sept 2016 Lambert Cole
 5941 E Carnegie Dr. Cave Creek AZ 85331
 claim in SW 1/4 sec 3, T6N R5E

RECEIVED
 2011 JUN 22 P 2:55
 PHOENIX, ARIZONA

AMC 439377

AMC 439377

Ph 2011

Lamont H. Cole
5941 E Carriage Dr
CAVE Creek AZ 85331

OFFICIAL RECORDS OF
MARICOPA COUNTY RECORDER
HELEN PURCELL
2016-0639289 09/02/16 12:07
PAPER RECORDING

0759558-2-1-1
ramirezj

LOCATION NOTICE FOR LODE MINING CLAIM

Amendment BLM Serial # _____
NOTICE IS HEREBY GIVEN that the Cole Mining Co.
_____ lode mining claim has been located

by Lamont H. Cole whose current mailing
address is 5941 E Carriage Dr.
CAVE Creek AZ 85331

The general course of this claim is North to South and it is situated in Maricopa
County, Arizona. This claim is 2000' feet in length and 200' feet in width.

_____ Total Claim Acreage. This claim runs from the location monument on which this location notice
is posted on the centerline of the claim approximately 100 feet in a N. Easterly direction to the North
end line and 2000 feet in a Southerly direction to the South end line. This claim is marked by six
monuments, one at each corner and one at the center of each end line of the claim.

The location monument on which this notice is posted is situated within Section 3, Township 6
N., Range S E, Gila Salt River Base and Meridian, Arizona and this claim encompasses portions
of the following quarter section(s), section(s), Township(s) and Range(s) SW4 Section 3, T6N
RSE and NW4, Section 10, T6N, RSE
Gila Salt River Base and Meridian, Arizona.

The locality of this claim with reference to some natural object or permanent monument and additional information
(if any) concerning its locality are as follows: East of the West boundary line
of the Tonto National Forest

_____ The above information is shown on the attached map.

DATED AND POSTED on the ground this 1 day of Sept, 2016.

LOCATOR(s) AGENT

Print Name(s) Lamont H. Cole

Signature(s) Lamont H. Cole

RECEIVED
BLM AZ STATE OFFICE
2016 SEP -2 P 12:57
PHOENIX, ARIZONA
BLM
Date
Stamp

ANCL 39377

MINING CLAIM MAP

Lode () Placer ()
Millsite ()

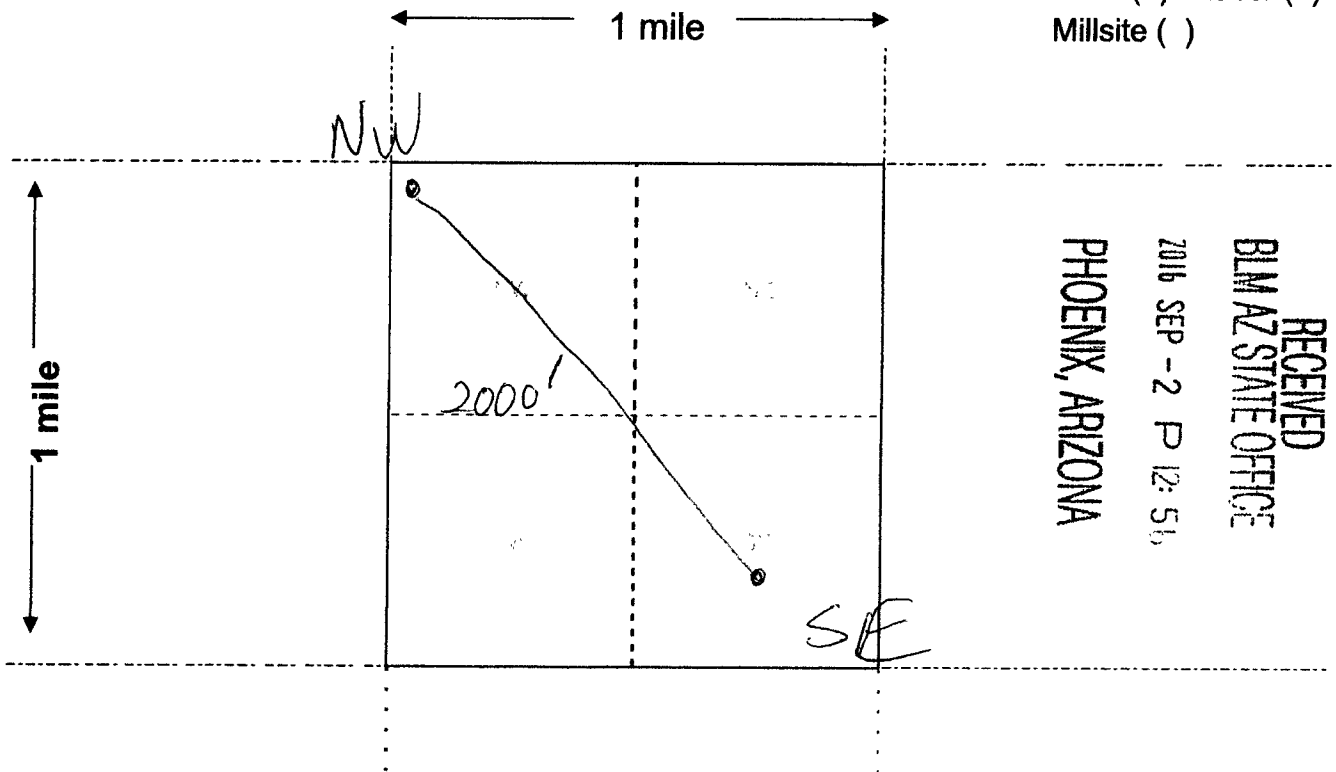

ANCI 39377

Scale: 1" = 2000 feet



- The above map depicts the Cole Mining Co. mining claim, which is located in Section (s) 10, Township _____, Range SW 4 Section 3 Gila and Salt River Base and Meridian, T6N R5E Maricopa County, Arizona. Total claim acreage is 19.5+-
- The type of corner and location monuments used are as follows: steel post - PVC Pipe Covered
- The bearings and distances in degrees and feet between claim corners and to a public land survey monument are as depicted on the map.
- If the claim is a placer or millsite claim with exterior limits conforming to legal subdivisions of the public survey, provide a legal description of the claim _____

Form MCF100a
Revised July 2014

Input Parameters for Geographic Report with Land

System Id = CR

Admin State = AZ

Geo State =

Casetype Begins With

Case Disp Txt = AUTHORIZED, CANCELLED, EXPIRED, PENDING, REJECTED, RELINQUISHED, WITHDRAWN

Mer Twp Rng = 14 0060N 0050E

Section = 003, 004, 010, 999

Mtrs =

Commodity =

Commodity Txt =

Pending Org =

Pend Org Decode =

Total Rows Returned: 1

RUN TIME: 10:59 AM

Adm State: AZ

UNITED STATES DEPARTMENT OF INTERIOR
BUREAU OF LAND MANAGEMENT
GEOGRAPHIC REPORT WITH LAND
Sorted by Serial Number

RUN DATE: 06/26/2017
Page 1 of 1

Serial Number: AZA 022523FD
Total Case Acres: 263.800

<u>Casetype</u>	<u>Case Disp</u>				<u>Sect</u>	<u>Sur Typ</u>	<u>Sur Num</u>	<u>Suff</u>	<u>Subdivision</u>	<u>Act Pend</u>
220200	AUTHORIZED	14	0060N	0050E	010	TR	37	1		

